Microsoft Elevate

CAPSTONE PROJECT

AI JOBS ANALYSIS DASHBOARD 2025-26

PRESENTED BY

STUDENT NAME: HARSH MANJHI

COLLEGE NAME: LAKSHMI NARAIN COLLEGE OF TECHNOLOGY (MCA)

DEPARTMENT: COMPUTER APPLICATIONS

EMAIL ID: HARSHMANJHI822@GMAIL.COM

OUTLINE:

- **Problem Statement** (Should not include solution)
- **Proposed System/Solution**
- **System Approach** (Technology Used)
- **Data Preprocessing Approach**
- **Result (Output Image)**
- **Conclusion**
- **Future Scope**
- **References**

PROBLEM STATEMENT:

The AI industry is growing rapidly, but there is no easy way to understand its job market at a glance. Questions like which roles pay the most, which industries are hiring AI talent, how experience level affects salary, and whether remote work is common in this field are hard to answer without digging through scattered data. This project set out to solve exactly that. Using a real dataset of 1,500 AI job postings from 2025 and 2026 across 14 countries and 12 industries, the goal was to build an interactive Power BI dashboard that presents these answers clearly, so that students, job seekers, and professionals can understand the AI job market easily.

PROPOSED SOLUTION:

- **Dataset:** Used the AI Jobs Market 2025-2026 dataset from **Kaggle**, which includes 1,500 real-world job postings spread across 14 countries, 25 job titles, and 12 industries.

- **Tool Used:** Microsoft Power BI Desktop was used to connect to the dataset, clean and transform the data, build DAX measures, and design an interactive dashboard.

- **Dashboard Goal:** Build a single-page interactive report that answers key questions about AI roles, salaries, hiring trends, and work-type distribution in a clear and visual way.

- **Key Questions Answered:** Which AI roles pay the most? How does experience affect salary? Which industries and company sizes hire the most? How common is remote work?

- **Interactivity:** Slicers for experience level and work type were added so anyone using the report can filter all the visuals as well as can reset them at once and understand the data .

SYSTEM APPROACH:

- **Data Source:** AI Jobs Market 2025-2026 CSV dataset sourced from **Kaggle**, containing 1,500 job postings with **25 columns** including job title, salary, experience level, country, industry, remote work type, and company size.

- **Power Query Editor:** The dataset was loaded into **Power BI** and cleaned using **Power Query**. Steps included renaming columns to readable names, correcting data types, removing any inconsistencies, and adding a custom salary range column to group jobs into tiers.

- **DAX Measures:** Four key measures were created using **DAX** — Total Jobs (COUNTROWS), Average Salary USD (AVERAGE), Remote Work % (DIVIDE with FILTER), and Senior Role % (DIVIDE with FILTER). These drive all the **KPI cards** on the **Dashboard**.

- **Visualizations Used**: Clustered bar chart, clustered column chart, donut chart, treemap, card visuals, and a slicer were used to present the data in an interactive and easy to read format.

DATA PREPROCESSING APPROACH

- **Total Jobs:** COUNTROWS('ai_jobs_market_2025_2026') — counts all job records in the dataset to show total market size.

- **Average Salary USD:** AVERAGE('ai_jobs_market_2025_2026'[annual_salary_usd]) — calculates the mean salary across all job postings.

- **Remote Work %:** DIVIDE(COUNTROWS(FILTER(table, remote_work = "Fully Remote")), [Total Jobs]) — shows what share of AI jobs are fully remote.

- **Senior Role %:** DIVIDE(COUNTROWS(FILTER(table, is_senior = 1)), [Total Jobs]) — shows how senior-heavy the AI job market is.

- **Dashboard Deployment:** The final .pbix file was published and the project is accessible via GitHub at github.com/harsh-manjhi for review and submission.

RESULT:

Reset Slicer

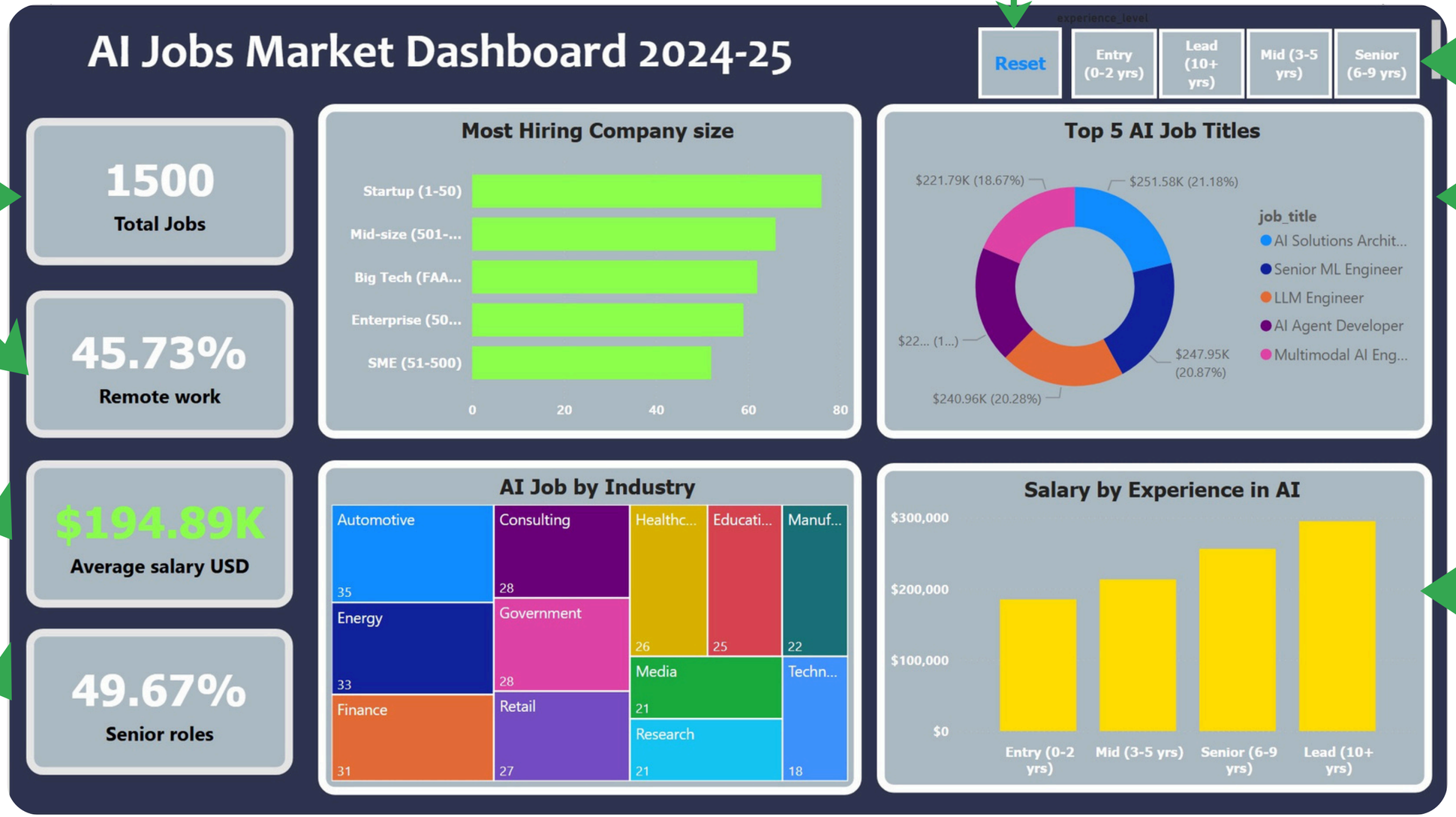

KPI Cards

Slicers

Top Job Titles by Salary

The Column chart clearly showed that salary grows with experience.

CONCLUSION:

- **Overall Finding:** The AI job market in 2025-2026 i**s large, well-paying, and genuinely global**, with opportunities spanning 14 countries and 12 industries. It is not limited to just tech companies.

- **Salary Insight:** Experience level has a clear and direct impact on salary. **Entry-level AI roles** already pay well compared to other industries, and Lead-level roles can command very high packages.

- **Remote Work:** A significant portion of AI jobs offer **remote or hybrid work** options, making this one of the more flexible fields for working professionals.

FUTURE SCOPE:

This project has a lot of potential! I'd love to add a second page to the dashboard that shows how job postings have changed each month from 2025 to 2026. The data is already available, but it hasn't been used in this version. Another way to make the project more helpful is to break down the required skills column. Right now, it's just a bunch of text. If we can parse it correctly, we could see which skills, like Python, SQL or LLM APIs, are most popular across different roles and industries. This would be really useful for anyone trying to decide what to learn. On the technical side, it would be interesting to add a salary prediction model. It could be a simple tool where you input your experience level, country and job category, and it gives you a rough expected salary range. This would turn the dashboard from something you just read into something you can actually use for your career planning. Eventually, it would be great to connect the dashboard to a live data source so the numbers stay up-to-date instead of being stuck in a snapshot from 2025-2026. And finally, Power BI has a mobile layout feature that hasn't been set up here. Adding that would make the dashboard usable on a phone, which is where most people are looking at things anyway.

REFERENCES:

- **Dataset:** AI Jobs Market 2025-2026 Salaries — sourced from Kaggle, published by Syed Ali Taqi and it is Available at: https://www.kaggle.com/datasets/alitaqishah/ai-jobs-market-2025-2026-salaries

- **Tool:** Microsoft Power BI Desktop — used for data transformation, DAX calculations, and dashboard design. Available at: https://www.microsoft.com/en-in/power-platform/products/power-bi/

- **Course Platform:** Microsoft Elevate Program conducted under AICTE Internship, February 2026.

- **GitHub Link:** Link

- **Drive Link:** Link

Thank You